

- 3 ProjectWise File Structure and Location of B01 & B02 Deliverables
- Common software packages used during Preliminary Design:
- 1 Masterworks
 - 2 ProjectWise
 - 3 iPDWeb
 - 4 Structural Inventory & Inspection Management System (SIIMS)
 - 5 Electronic Reference Management System (ERMS)
 - 6 Bentley CONNECT
 - 7 Bridge Design Manual Sections 3 & 4 and Commentary
 - 8 Iowa Bridge Backwater Program
 - 9 Iowa Culvert Program
 - 10 GeoHEC-RAS

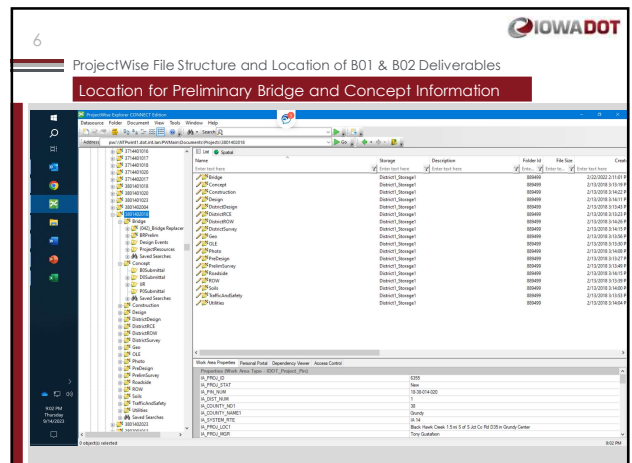
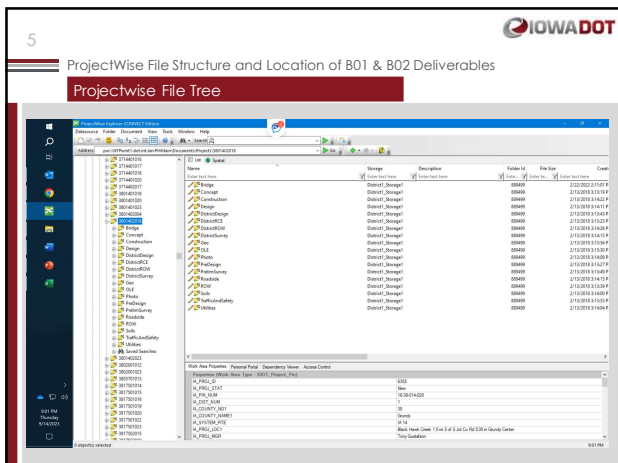
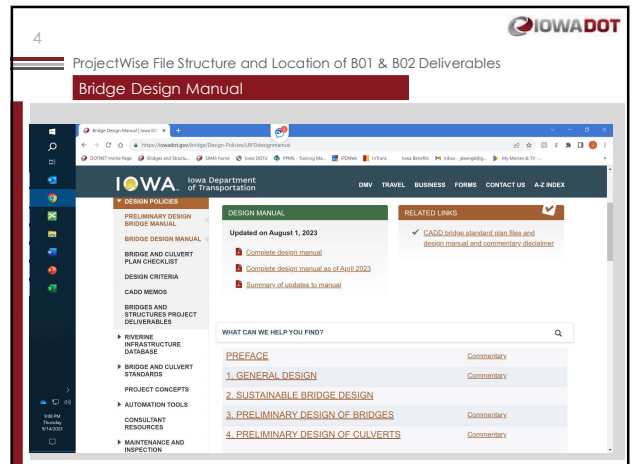

7

IOWADOT

ProjectWise File Structure and Location of B01 & B02 Deliverables
 Bridge Root Directory – Location for .dgn and 3D modeling files

Name	Storage	Description	Folder ID	File Size	Count
B01.dwg	Design/Design	Design/Design	101776	2,002,000,214,024	1
B02.dwg	Design/Design	Design/Design	101776	2,002,000,214,024	1
B01_3D.dwg	Design/Design	Design/Design	101776	2,002,000,214,024	1
B02_3D.dwg	Design/Design	Design/Design	101776	2,002,000,214,024	1

8

IOWADOT

ProjectWise File Structure and Location of B01 & B02 Deliverables
 File for Correspondence review

Name	Storage	Description	Folder ID	File Size	Count
B01.dwg	Design/Design	Design/Design	101776	2,002,000,214,024	1
B02.dwg	Design/Design	Design/Design	101776	2,002,000,214,024	1
B01_3D.dwg	Design/Design	Design/Design	101776	2,002,000,214,024	1
B02_3D.dwg	Design/Design	Design/Design	101776	2,002,000,214,024	1

9

IOWADOT

ProjectWise File Structure and Location of B01 & B02 Deliverables
 TS&L .pdf file location

Name	Storage	Description	Folder ID	File Size	Count
B01.dwg	Design/Design	Design/Design	101776	2,002,000,214,024	1
B02.dwg	Design/Design	Design/Design	101776	2,002,000,214,024	1
B01_3D.dwg	Design/Design	Design/Design	101776	2,002,000,214,024	1
B02_3D.dwg	Design/Design	Design/Design	101776	2,002,000,214,024	1

10

IOWADOT

ProjectWise File Structure and Location of B01 & B02 Deliverables
 B01 or B02 Completion Email

B01 Complete - BRF-014-642-38-38 - Bridge Replacement on I4 in the City of Grundy Center - Grundy County

The professional design (PDF) for proposed bridge replacement on I4 in the City of Grundy Center in Grundy County is complete.

County: Grundy
 Project Phase (Project No.): BRF-014-642-38-38
 Project Code (PFI): BR-014-023
 Lifting Date: February 16, 2023
 PFI Directory: BR014023A

Project pdf files can be accessed as the following:
 en:\07\Projects\I4 in the City of Grundy Center\Design\BRF-014-642-38-38\B01.dwg
 en:\07\Projects\I4 in the City of Grundy Center\Design\BRF-014-642-38-38\B02.dwg
 en:\07\Projects\I4 in the City of Grundy Center\Design\BRF-014-642-38-38\B01_3D.dwg
 en:\07\Projects\I4 in the City of Grundy Center\Design\BRF-014-642-38-38\B02_3D.dwg

File Number: 3226
 Design Number: 3226
 Design: I4 in the City of Grundy Center
 Location: I4 in the City of Grundy Center
 Proposed Structure: 230' x 44' 0" SPCC Bridge
 Notes: 1/1/23

THANK YOU FOR ATTENDING THIS PRESENTATION

Contact Information: JIM D. ELLIS, P.E.
 TRANSPORTATION ENGINEER/MANAGER
 PRELIMINARY BRIDGE UNIT
 IOWA DEPARTMENT OF TRANSPORTATION
 BRIDGES AND STRUCTURES BUREAU
 800 LINCOLN WAY
 AMES, IOWA 50010

OFFICE: 515-233-7949
 CELL: 515-231-6748
 E-MAIL: jellis@iowadot.gov

IOWADOT
 MAINTAINING IOWA'S MOVING FORWARD