

Public Involvement
Management Application
PIMA

What is PIMA?

PIMA

A virtual platform that allows better management and coordination of public involvement throughout Iowa DOT

GOALS

1. Better analyze and adjust our PI effort based on real data
2. Improve the ease in providing public feedback
3. Providing transparency and accountability for what we say
4. Allow management of the PI program with decreasing staffing
5. Allowing a seem-less transition of public involvement through the development and construction processes.
6. **Position the Department to transition (someday) to an online "hearing before your peers"**

Points of Integration

PIMA

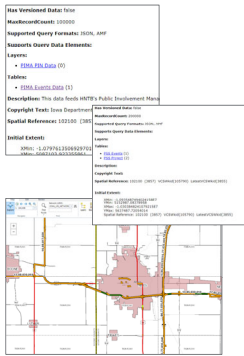

Microsoft Azure (Office 365)
- Authentication

3 REST Services
- Program ID Number (PIN)
- Project Number
- Schedule Event Information

Roads & Highways RAMS (LRS)
- PIN Geospatial Location

Program & Project Management System
- Future
- **GEARS (MDM System)**

Public Involvement Management Application

Four primary components:

- Public Comment Form
- Response Management
- Analytics
- Event Management

PIMA

Please feel free to use your mobile device to register and comment using PIMA:

Registration:

www.bit.ly/iowadotACECReg

Comment:

www.bit.ly/iowadotACEC

Registration

PIMA

Users register online for public information meetings

**U.S. 30 PLANNING STUDY
JUNE 19 PUBLIC MEETING**

Please ensure that all of your information is current. Please enter all required information below and select "Continue".

First Name John	Last Name Doe
Email john.doe@iowadot.us	Phone Number (515) 123-4567
City Ames	Zip 50010
Street Address 800 Lincoln Way	
Business or Organization represented (if applicable) Abcd	
Organization Type (choose the most applicable)	State IA

REGISTER

Public Comment

PIMA

Users can submit comments electronically and subscribe to future notifications

Internal Management

PIMA

-Internally manage public involvement events and activities: comments, responses, stakeholders, bulk emails etc.

Analytics

PIMA

-The dashboard provides an overall look at project location and events. Comments associated with this project are geolocated showing level of favorability.

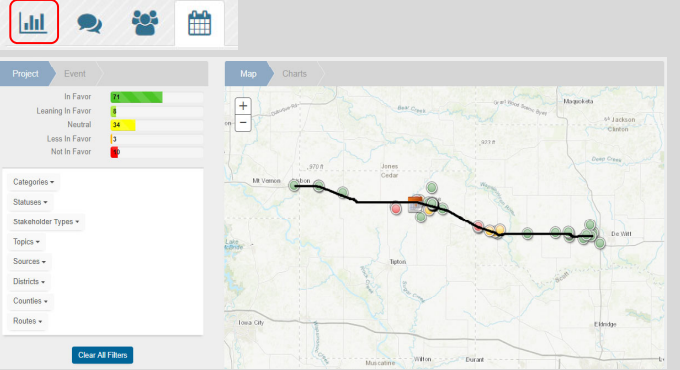

Analytics

PIMA

-The executive dashboard provides a summary of each public involvement event to gain a better understanding of the status of the project.

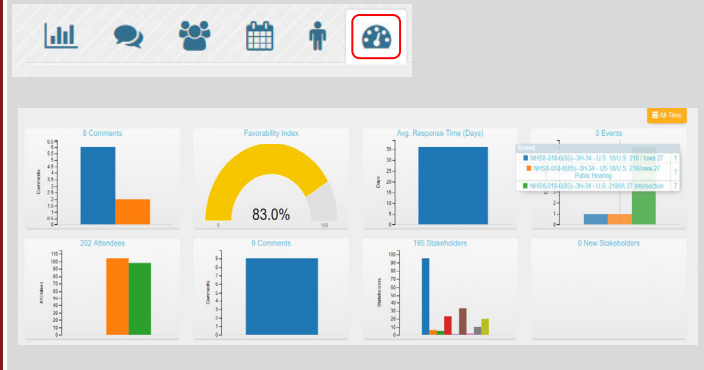

Response Management

PIMA

Stakeholder Management

PIMA

-Database of stakeholders for each project are populated and managed in PIMA. Bulk email notifications can be sent using this database.

Event Management

PIMA

-Manage public involvement events: date, time, location, staff, tasks, etc.

Online Meetings

PIMA

-Ability to setup online meetings with registration and comment forms.

Public Portal

PIMA

Next Steps

PIMA

- Manage PI Process related to non projects (LRTP, etc.)
- Project Activity Summaries (Weekly, opt in/out)
- Expand Reporting Functionality & Analytics
- Exposing the data for leveraging by other apps
- PI Public Portal Enhancements (tell the story)
- Word Clouds & Heat Mapping

THANK YOU FOR YOUR TIME AND ATTENTION
QUESTIONS ?

VALERIE BREWER
PUBLIC INVOLVEMENT MANAGER
LOCATION & ENVIRONMENT BUREAU
Valerie.Brewer@iowadot.us
Office: 515-239-1626

BRAD HOFER
ASSISTANT BUREAU DIRECTOR
LOCATION & ENVIRONMENT BUREAU
Brad.Hofer@iowadot.us
Office: 515-239-1787

JON REES
PUBLIC INVOLVEMENT MANAGER
LOCATION & ENVIRONMENT BUREAU
Jon.Rees@iowadot.us
Office: 515-239-1431

Iowa DOT
Location & Environment Bureau
<https://iowadot.gov/ole/>